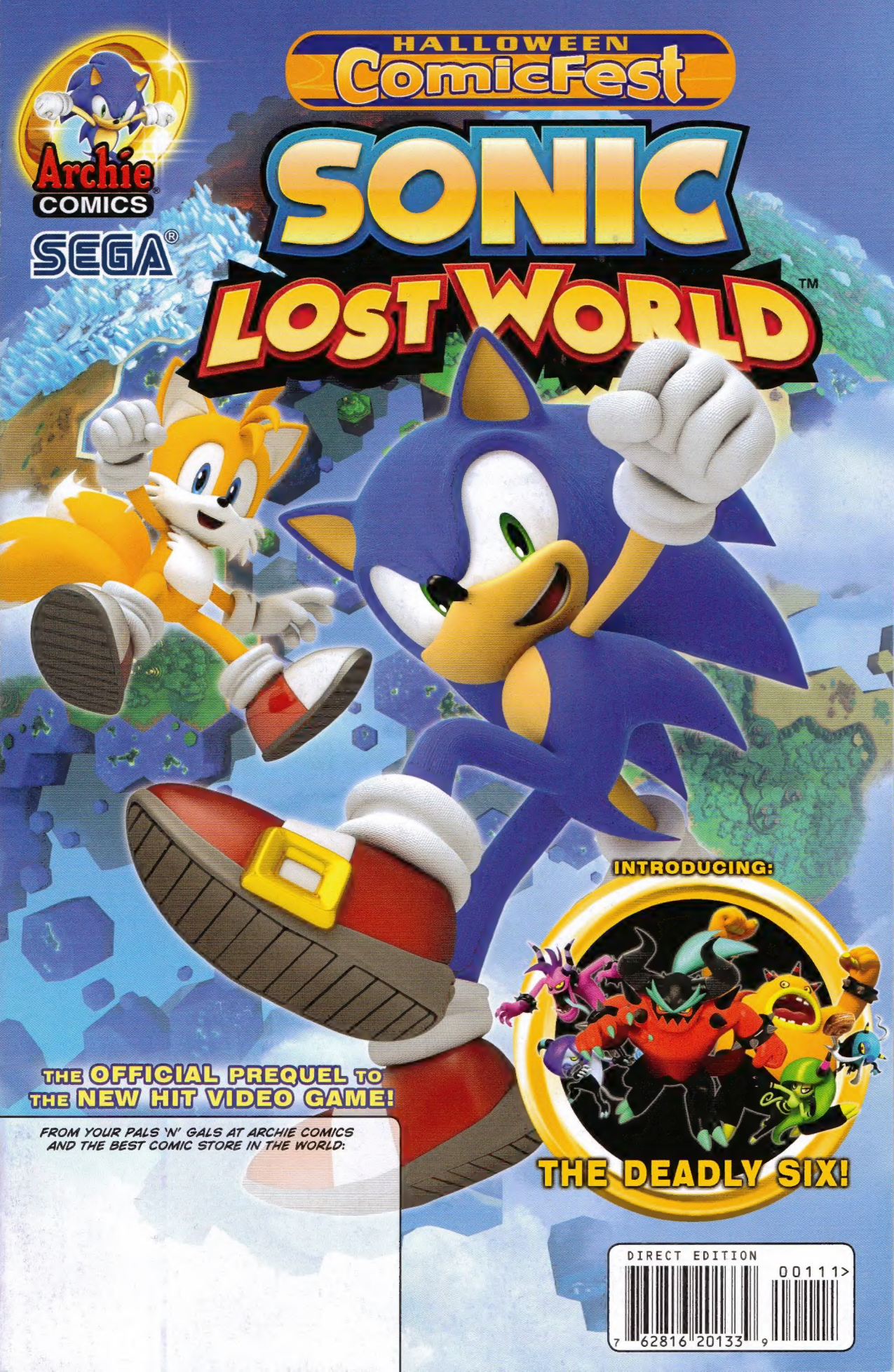
HALLOWEEN
ComicFest
Archie
COMICS
SEGA®
SONIC
LOST WORLD™
INTRODUCING:
THE DEADLY SIX!
THE OFFICIAL PREQUEL TO
THE NEW HIT VIDEO GAME!
FROM YOUR PALS 'N' GALS AT ARCHIE COMICS
AND THE BEST COMIC STORE IN THE WORLD:
DIRECT EDITION
00111>
7 62816 20133 9

Welcome to the exclusive prequel comic to Sega's hottest new videogame, Sonic Lost World™, where Sonic the Hedgehog is about to embark on an all new journey!

SONIC LOST WORLD™

A NEW ADVENTURE AWAITS!

Sonic the Hedgehog and his pals are the only force able to stand up to the evil scientist, Dr. Eggman!

The evil doctor's forces of world domination have tried time and time again to enslave the free creatures of the planet and to conquer anything or anyone in their path! Only the super-speedy heroics of everyone's favorite blue hedgehog have saved the day (and looked way cool while doing it)!

Now Dr. Eggman stands poised to launch his most devastating attack yet, and it's up to our heroes to save not only their own world, but a mysterious new world hidden amongst the clouds...

WHO'S WHO

SONIC THE HEDGEHOG
FASTEST THING ALIVE

MILES "TAILS" PROWER
SONIC'S BEST BUD

DR. EGGMAN
SONIC'S MAD SCIENTIST NEMESIS

???

SONIC LOST WORLD™, HALLOWEEN COMIC FEST EDITION, No 1, October, 2013. Published by Archie Comic Publications, Inc., 325 Fayette Avenue, Mamaroneck, NY 10543-2318. Jonathan Goldwater, Publisher/Co-CEO, Nancy Silberkleit, Co-CEO, Mike Pellerito, President, Victor Gorelick, Co-President. SEGA, Sonic The Hedgehog, and all related characters and indicia are either registered trademarks or trademarks of SEGA CORPORATION © 1991-2013. SEGA CORPORATION and SONICTEAM, LTD./SEGA CORPORATION © 1991-2013. All Rights Reserved. The product is manufactured under license from Sega of America, Inc., 350 Rhode Island Street, Ste 400, San Francisco, CA 94103 www.sega.com. Any similarities between characters, names, persons, and/or institutions in this book and any living, dead, or fictional characters, names, persons, and/or institutions are not intended and if they exist, are purely coincidental. Printed in USA.

SONIC LOST WORLD™
IAN FLYNN : writer
RYAN JAMPOLE : pencils
RICK BRYANT : inks
JACK MORELLI : letters
DUSTIN EVANS : colors
Cover art provided by SEGA
VINCENT LOVALLO Assistant Editor
PAUL KAMINSKI Editor/Executive Director of Editorial
VICTOR GORELICK Editor-in-Chief
MIKE PELLERITO President
SONIC'S WORLD, NOW...
DROP THE CRITTERS, EGGMAN!
Special thanks to:
AARON WEBBER, SAM MULLEN, ANTHONY GACCIONE, CINDY CHAU
and to Character Business and Liscensing Department of Sega Corporation

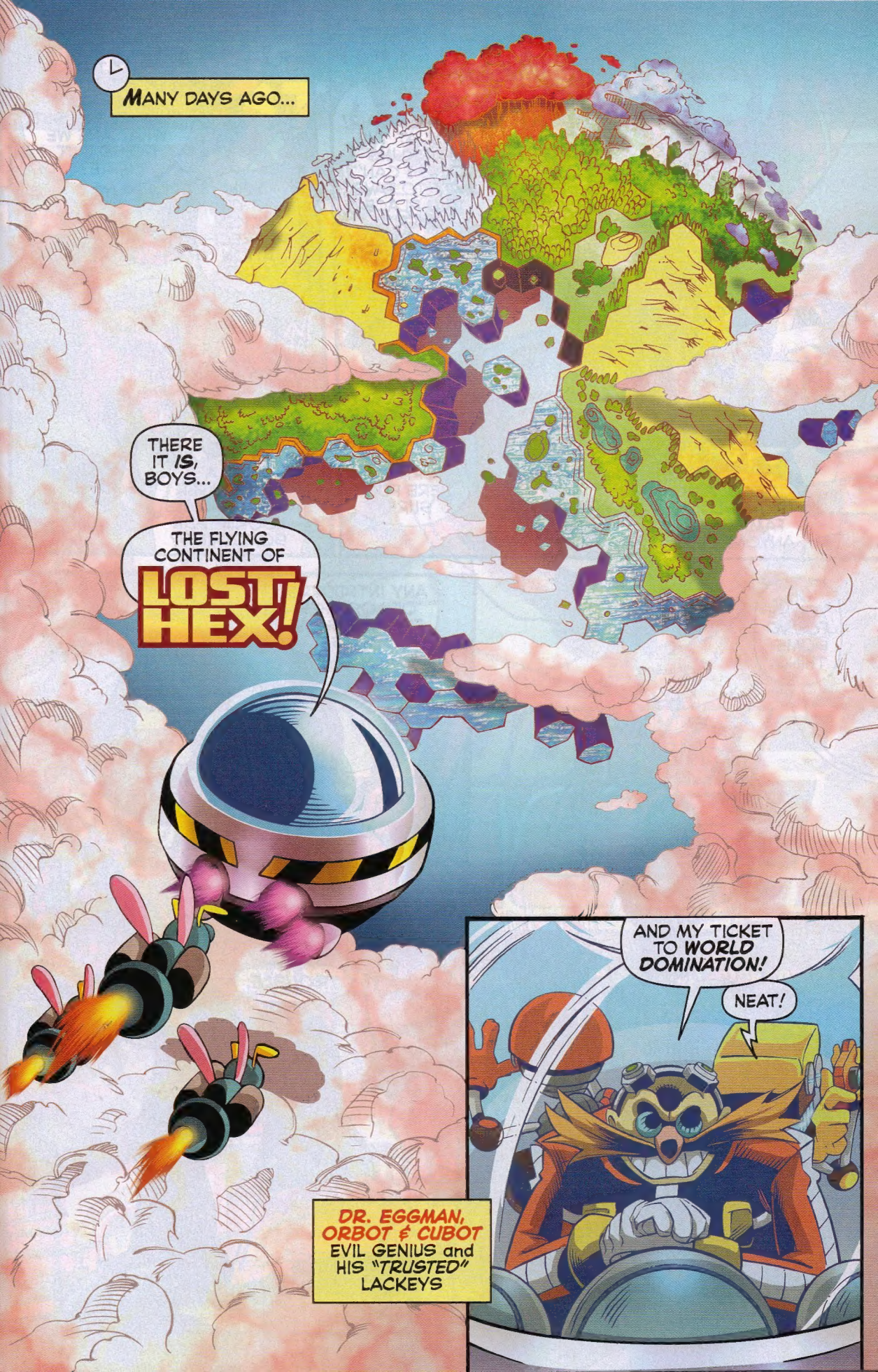
MANY DAYS AGO...
THERE IT IS, BOYS...
THE FLYING CONTINENT OF LOST HEX!
AND MY TICKET TO WORLD DOMINATION!
NEAT!
DR. EGGMAN, ORBOT & CUBOT
EVIL GENIUS and HIS "TRUSTED" LACKEYS

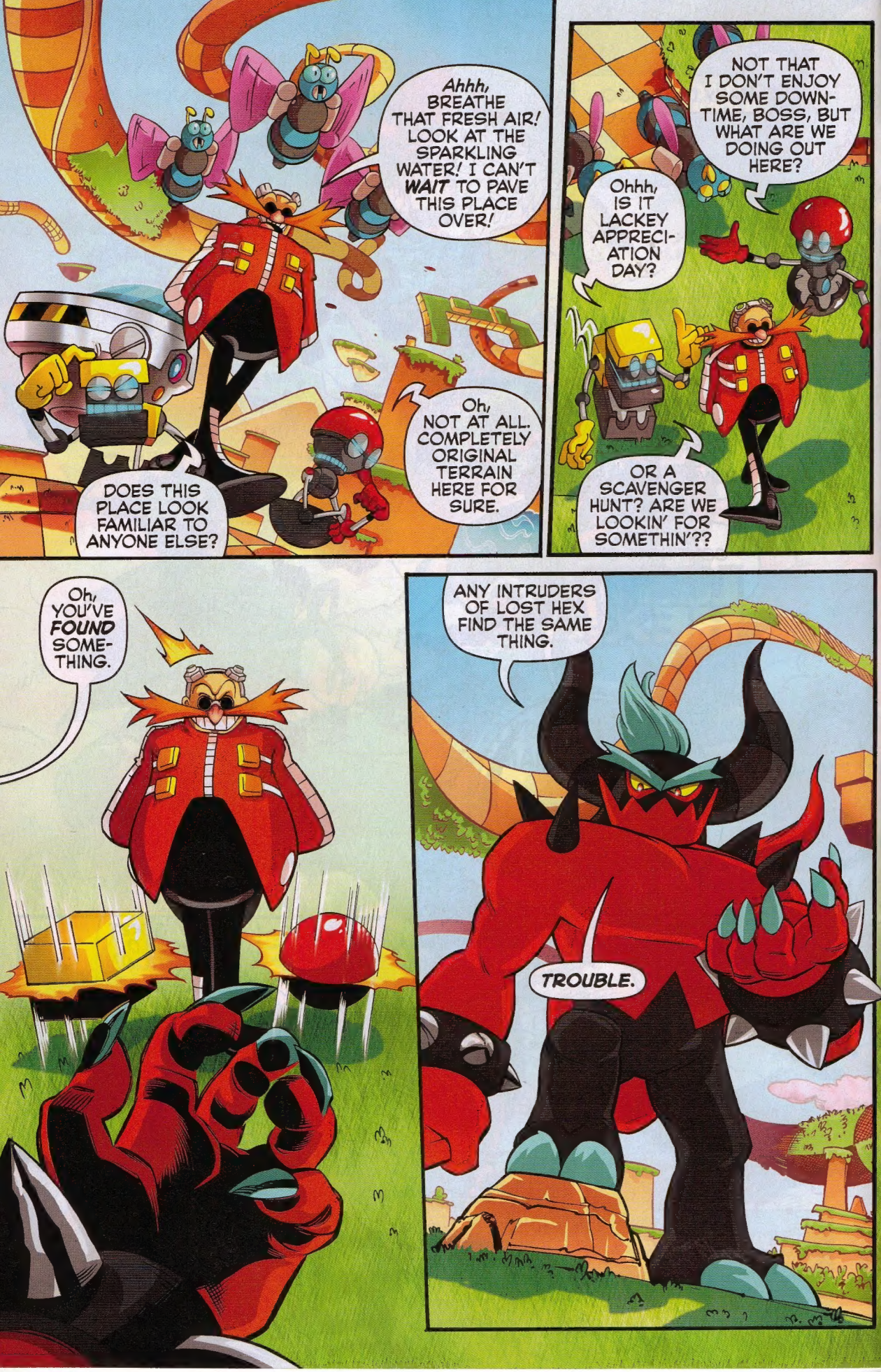
Ahhh, BREATHE THAT FRESH AIR! LOOK AT THE SPARKLING WATER! I CAN'T WAIT TO PAVE THIS PLACE OVER!
DOES THIS PLACE LOOK FAMILIAR TO ANYONE ELSE?
Oh, NOT AT ALL. COMPLETELY ORIGINAL TERRAIN HERE FOR SURE.
NOT THAT I DON'T ENJOY SOME DOWN-TIME, BOSS, BUT WHAT ARE WE DOING OUT HERE?
Ohhh, IS IT LACKEY APPRECI-ATION DAY?
OR A SCAVENGER HUNT? ARE WE LOOKIN' FOR SOMETHIN'??
Oh, YOU'VE FOUND SOME-THING.
ANY INTRUDERS OF LOST HEX FIND THE SAME THING.
TROUBLE.

THE EPIC JOURNEY STARTS HERE!

COUNTDOWN TO CHAOS!

SONIC THE HEDGEHOG ISSUES **253-256**

COLLECT ALL FOUR ADJOINING COVERS BY ARTIST BEN BATES!

COMIC SHOP EXCLUSIVE COLLECTOR COVERS!

THE BRAND NEW STORY ARC

THAT WILL SHAKE SONIC'S WORLD BEGINS THIS OCTOBER!

GET ALL THESE GREAT ARCHIE COMICS & GRAPHIC NOVELS AT YOUR LOCAL COMIC BOOK RETAILER.
TO SEE MORE GREAT ARCHIE COMICS READING, GO TO
ARCHIECOMICS.COM

NEW FROM THE SONIC™ GRAPHIC NOVEL LIBRARY!

ISBN: 978-1-936975-64-8

INCLUDES THE COMPLETE "HOUSE OF CARDS" STORYLINE PLUS BONUS FEATURES!

COMIC SHOP LOCATOR SERVICE
COMICS
888-COMIC-BOOK
comicshoplocator.com

GET ALL THESE GREAT ARCHIE COMICS & GRAPHIC NOVELS AT YOUR LOCAL COMIC BOOK RETAILER.
TO SEE MORE GREAT ARCHIE COMICS READING, GO TO
ARCHIECOMICS.COM

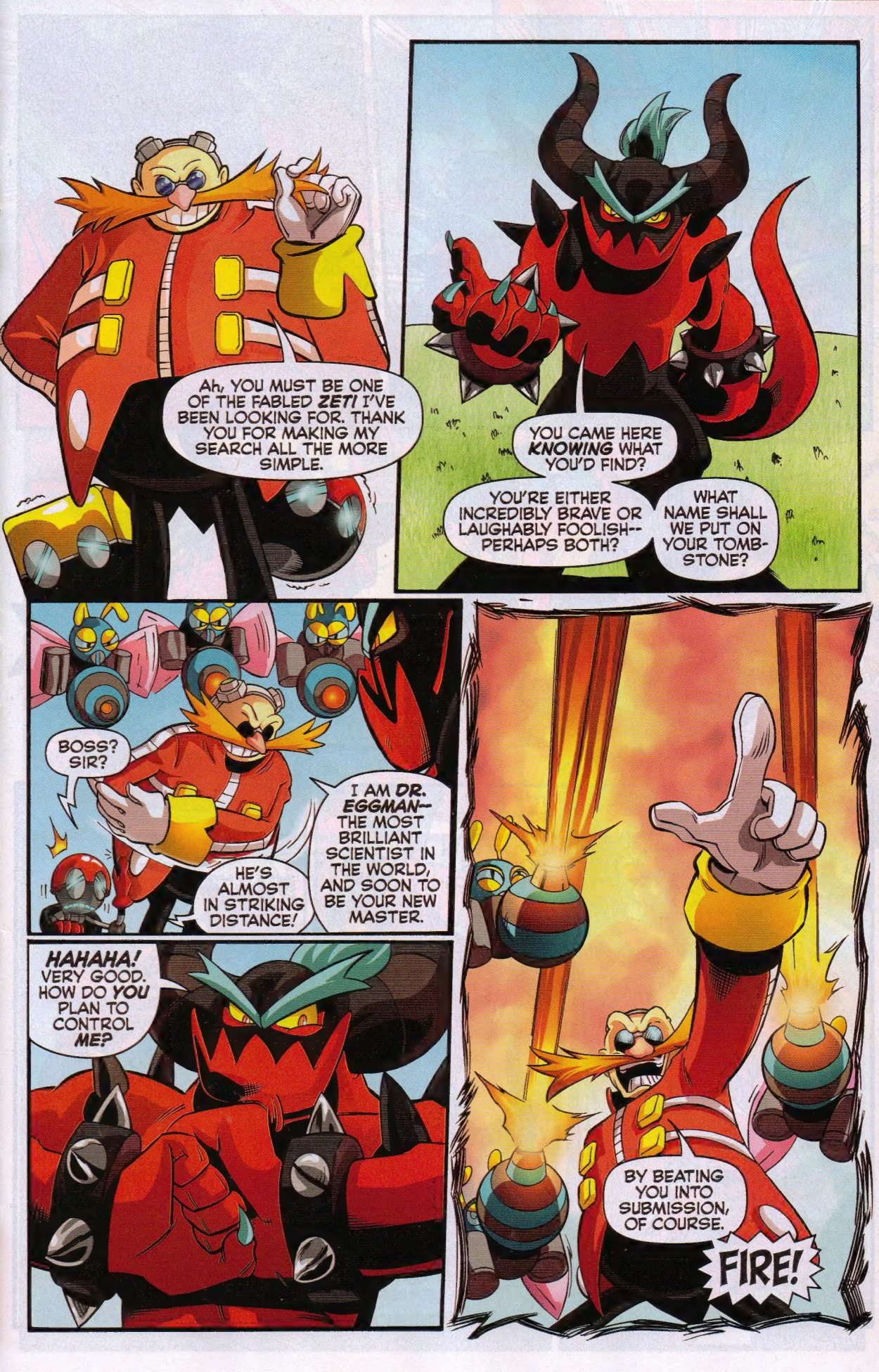
Ah, YOU MUST BE ONE OF THE FABLED ZETI! I'VE BEEN LOOKING FOR. THANK YOU FOR MAKING MY SEARCH ALL THE MORE SIMPLE.
YOU CAME HERE KNOWING WHAT YOU'D FIND?
YOU'RE EITHER INCREDIBLY BRAVE OR LAUGHABLY FOOLISH--PERHAPS BOTH?
WHAT NAME SHALL WE PUT ON YOUR TOMBSTONE?
BOSS? SIR?
HE'S ALMOST IN STRIKING DISTANCE!
I AM DR. EGGMAN--THE MOST BRILLIANT SCIENTIST IN THE WORLD, AND SOON TO BE YOUR NEW MASTER.
HAHAHA! VERY GOOD. HOW DO YOU PLAN TO CONTROL ME?
BY BEATING YOU INTO SUBMISSION, OF COURSE.
FIRE!

FWA-BOOM
ZZART
?
IT'S BEEN SOME TIME SINCE I GOT TO PLAY WITH SOMEONE ELSE'S MACHINES. VERY CREATIVE DESIGNS.
YOU WERE SAYING SOMETHING ABOUT BEATING ME INTO SUBMISSION?
FASCINATING...
Psst! IF WE SAVE OURSELVES, CAN WE BLAME IT ON WEIRD-ALIEN-MIND-CONTROL?
Shh!

Ah, RIGHT. ON TO THE SUBJIGA-TION!
...MUST... RESIST...
VVVVVMMMMMM
VVVMMMMMMM
VVVVVMMMMMM
VVVMMMMMMM

WELL? I CAN DO THIS ALL DAY.
NO! N-NO. I...I RELENT.
"I RELENT...?"
I RELENT... MASTER.
YEAH, MAYBE THAT SELF-PRESERVATION TALK WAS A LITTLE PRE-MATURE.
Ah, AND HERE I THOUGHT YOU'D TAKEN UP COLLECTING SEA SHELLS.
THE EXCEEDINGLY RARE, AND COMPLETELY WORTH IT, CACOPHONIC CONCH, LADIES AND GENTLE-BOTS.
NOW THEN, WHATEVER YOUR NAME IS...
ZAVOK.
YEAH, SURE. WHATEVER. FOR MY PLANS TO SUCCEED, I NEED AN ARMY.
YOU AND THE OTHER ZETI ARE GOING TO HELP ME BUILD IT. SO GO AND ROUND UP THE OTHERS...

A BIG ADVENTURE ON THE HIGH SEAS!

PIRATE PLUNDER PANIC!

SONIC UNIVERSE #55-58

FEATURING STORY AND ART BY SONIC COMIC LEGEND TRACY YARDLEY!

COMIC SHOP EXCLUSIVE COLLECTOR COVERS!

THE BRAND NEW STORY ARC BEGINS IT'S MAIDEN VOYAGE THIS OCTOBER!

GET ALL THESE GREAT ARCHIE COMICS & GRAPHIC NOVELS AT YOUR LOCAL COMIC BOOK RETAILER.
TO SEE MORE GREAT ARCHIE COMICS READING, GO TO ARCHIECOMICS.COM

NEW FROM THE SONIC™ GRAPHIC NOVEL LIBRARY!

ISBN: 978-1-936975-63-1

INCLUDES THE COMPLETE, REMASTERED MILES "TAILS" PROWER MINI SERIES PLUS BONUS FEATURES!

GET ALL THESE GREAT ARCHIE COMICS & GRAPHIC NOVELS AT YOUR LOCAL COMIC BOOK RETAILER. TO SEE MORE GREAT ARCHIE COMICS READING, GO TO

ARCHIECOMICS.COM

GET THEM.

OOH! OOH! WHICH ONES?!

ALL OF THEM.

The DEADLY SIX

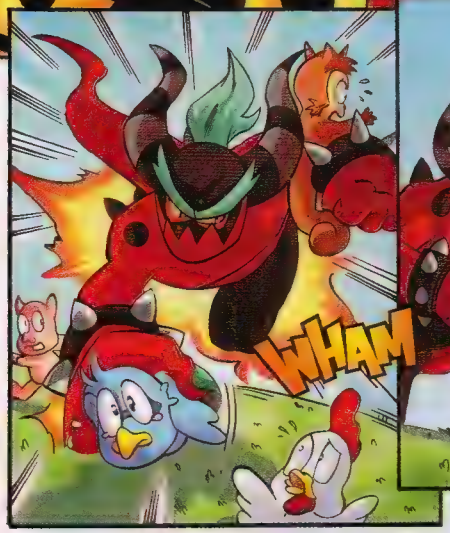

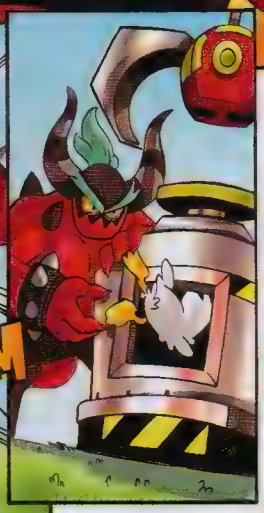

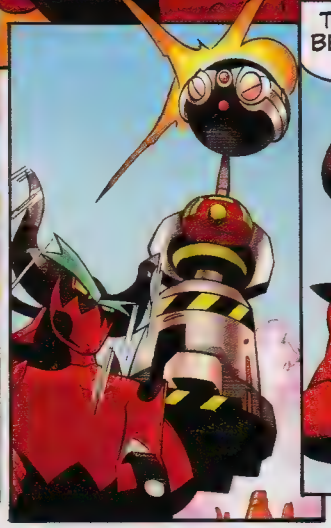

A FEW HOURS AGO
GREEN HILL
SONIC The HEDGEHOG FASTEST THING ALIVE
?
...IT'S GOTTEN AWFULLY QUIET AROUND HERE.
WHEN THE WILDLIFE GOES MISSING, THAT USUALLY MEANS...

BiDa-Da-DING!
YO, TAILS! LISTEN, I'VE BEEN CRUISIN' AROUND AND NOTICED...
A TOTAL LACK OF ANIMALS?
YEAH. YOU NOTICED IT TOO?
EVERYONE HAS! I THINK AMY FOUND A LEAD, THOUGH. HOW SOON CAN YOU GET HERE?
TAILS. REALLY?
YOU'RE ASKING ME THAT?
WELL, I DON'T KNOW HOW FAR AWAY YOU--
VWOOOOOSH

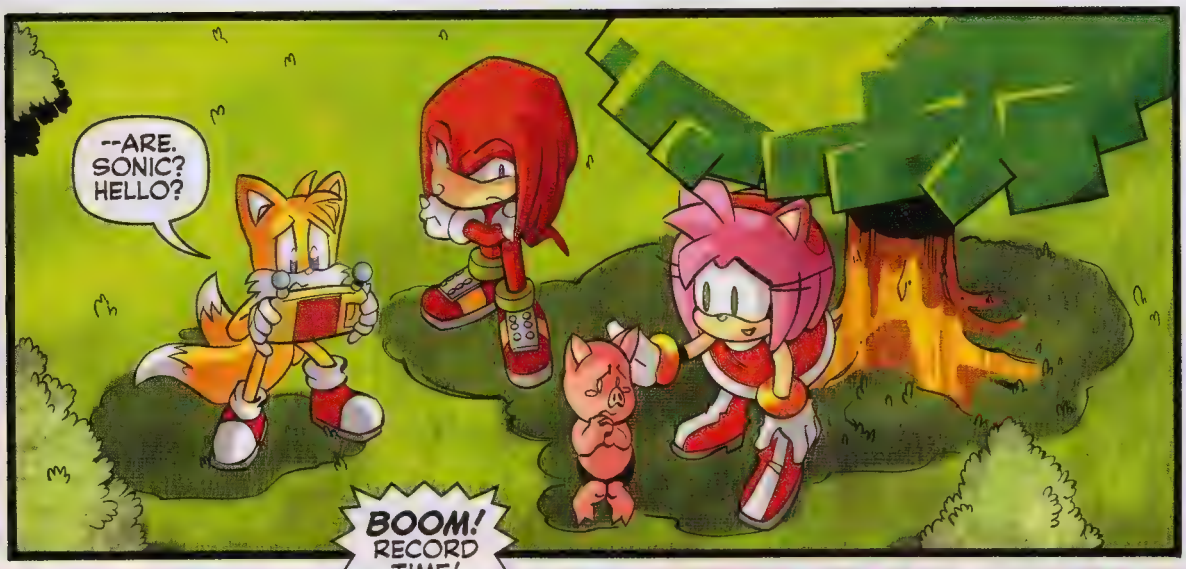
--ARE. SONIC? HELLO?

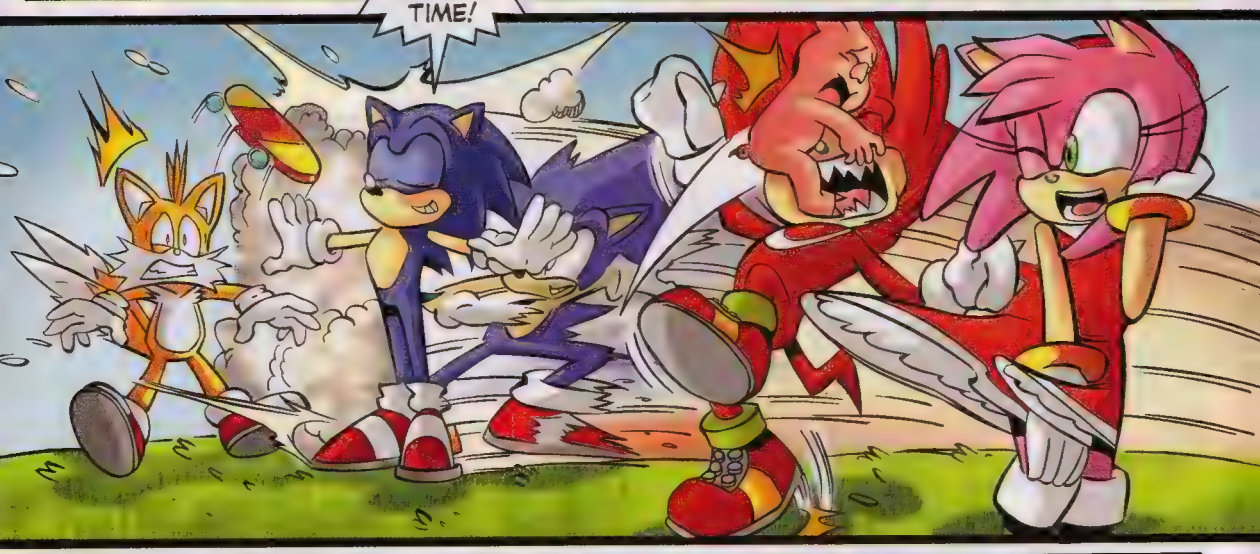
BOOM! RECORD TIME!

WHAT'CHA GOT FOR ME, AMY?
IT LOOKS LIKE ALMOST ALL THE LITTLE ANIMALS HAVE GONE MISSING.
I'VE BEEN LOOKING ALL DAY AND ONLY FOUND ONE LITTLE GUY!

THE POOR THING IS TOO SCARED TO THINK CLEARLY, BUT IT DID TELL ME THE OTHERS WERE BEING ROUNDED UP INTO LARGE "METAL EGGS" THAT WERE CARTED OFF INTO THE SKY.
IF THAT'S NOT EGGMAN, I'LL EAT THE MASTER EMERALD!

THE ULTIMATE HERO OF LIGHT MUST SAVE THE WORLD FROM DARKNESS!

BLACKOUT

THE CURSE OF RA MOON

COMIC SHOP EXCLUSIVE COLLECTOR COVERS!

THE BRAND NEW STORY ARC TAKES OVER THE WORLD THIS OCTOBER!

GET ALL THESE GREAT ARCHIE COMICS & GRAPHIC NOVELS AT YOUR LOCAL COMIC BOOK RETAILER.
TO SEE MORE GREAT ARCHIE COMICS READING, GO TO
ARCHIECOMICS.COM

©CAPCOM. Licensed for use by ARCHIE COMIC PUBLICATIONS, INC.

MEGA MAN™ GRAPHIC NOVEL LIBRARY

ROCK THE COMPLETE ADVENTURE!

ISBN: 978-1-879794-85-6

ISBN: 978-1-879794-95-5

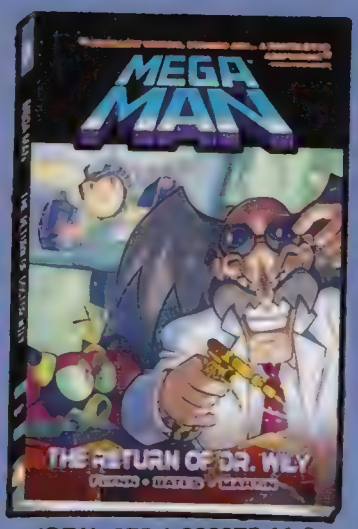

ISBN: 978-1-936975-11-2

ISBN: 978-1-936975-27-3

ISBN: 978-1-936975-48-8

ON SALE NOW AT YOUR LOCAL COMIC SHOP!

GET ALL THESE GREAT ARCHIE COMICS & GRAPHIC NOVELS AT YOUR LOCAL COMIC BOOK RETAILER. TO SEE MORE GREAT ARCHIE COMICS READING, GO TO ARCHIECOMICS.COM

©CAPCOM. Licensed for use by ARCHIE COMIC PUBLICATIONS, INC.

I THINK THAT'S A SAFE BET.
DON'T WORRY, LI'L GUY. WE'LL FIND YOUR FRIENDS.
AMY, SEE IF YOU CAN ROUND UP ANY MORE ANIMALS AND KEEP AN EYE ON 'EM.
SURE THING!
YOU MIND STICKING AROUND AND PROVIDING SOME PROTECTION, KNUX?
YOU CAN COUNT ON ME.
AND TAILS, YOU COME WITH ME. YOU THINKIN' WHAT I'M THINKIN'?
YOU BET!
IF EGGMAN IS AIR-LIFTING THE CAPTURED ANIMALS, THE BEST PLACE TO SPOT HIM...

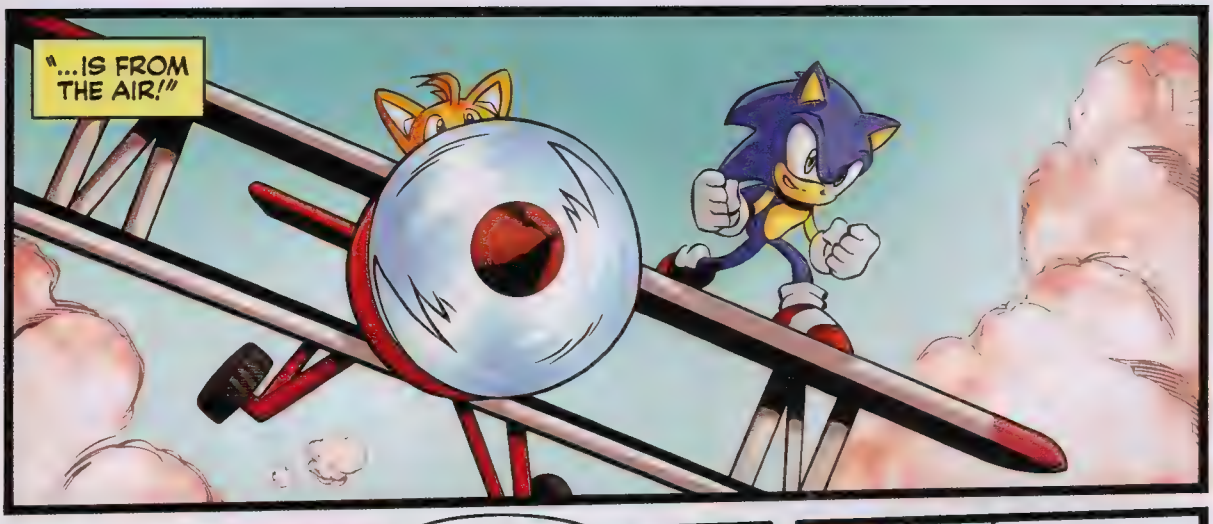
"...IS FROM THE AIR!"

THERE! I THINK I SEE-- NOPE, THAT'S A CLOUD!
Oh! RIGHT THERE! THAT'S --ANOTHER CLOUD.
Ooh! THAT ONE LOOKS LIKE A TUBBY MAD SCIENTIST!

C'MON SONIC, WE'VE GOT TO GET SERIOUS! I'VE GOT EGGMAN ON RADAR!

YOU'VE GOT EGGMAN- SPECIFIC RADAR?
AFTER ALL WE'VE BEEN THROUGH?
TOUCHÉ.

THERE HE IS! LET'S GO, TAILS!

NOW!
DROP THE CRITTERS, EGGMAN!
WOOSH

IF YOU INSIST!
THAT'S HARSH!
TAILS, KEEP THE PLANE STEADY... I HAVE A PLAN!

NEW FROM THE SONIC™ GRAPHIC NOVEL LIBRARY!

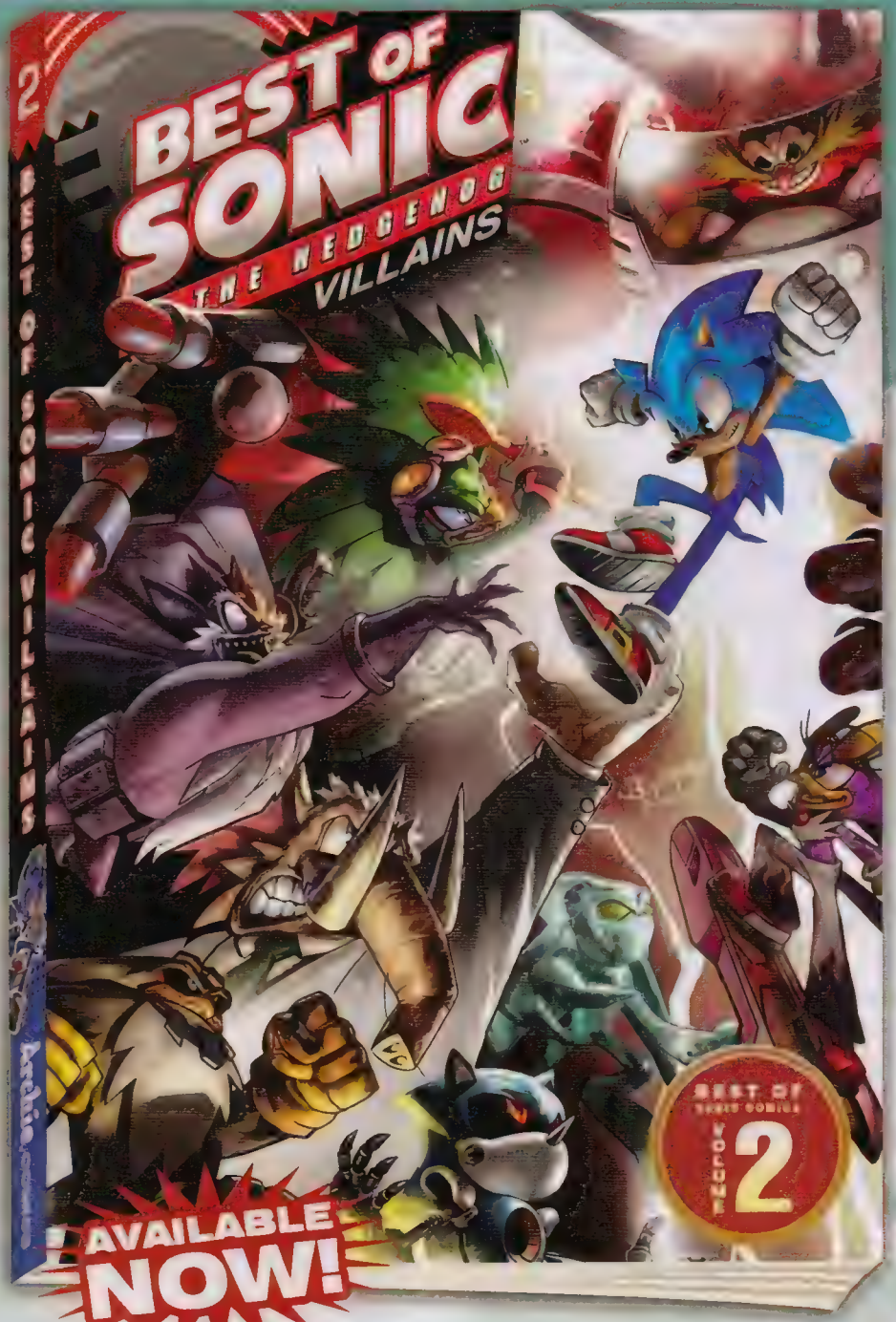

ISBN: 978-1-936975-55-6

AN EXCLUSIVE
HARDCOVER GRAPHIC NOVEL
COLLECTION FEATURING
THE BEST SONIC VILLAINS
AT THEIR WORST!

GET ALL THESE GREAT ARCHIE COMICS & GRAPHIC NOVELS AT YOUR LOCAL COMIC BOOK RETAILER.
TO SEE MORE GREAT ARCHIE COMICS READING, GO TO
ARCHIECOMICS.COM

ALL-NEW SUPER HERO ACTION FROM THE TEAM THAT BROUGHT YOU SONIC THE HEDGEHOG™ AND MEGA MAN™ COMICS!

ISBN: 978-1-936975-31-0

New Crusaders®
Vol.1 GRAPHIC NOVEL

AVAILABLE NOW!

collects

New Crusaders®: Rise of the Heroes 1-6

plus ***BONUS FEATURES!***

New Crusaders®
LEGACY
GRAPHIC NOVEL

AVAILABLE NOW!

FEATURING
DIGITALLY REMASTERED CLASSIC STORIES AND ART PLUS ALL-NEW CONTENT!

ISBN: 978-1-936975-22-8

GET ALL THESE GREAT ARCHIE COMICS & GRAPHIC NOVELS AT YOUR LOCAL COMIC BOOK RETAILER.
TO SEE MORE GREAT ARCHIE COMICS READING, GO TO
ARCHIECOMICS.COM

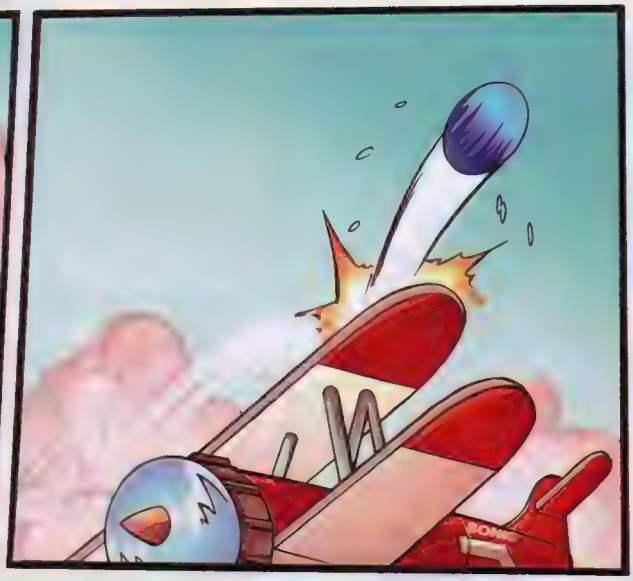

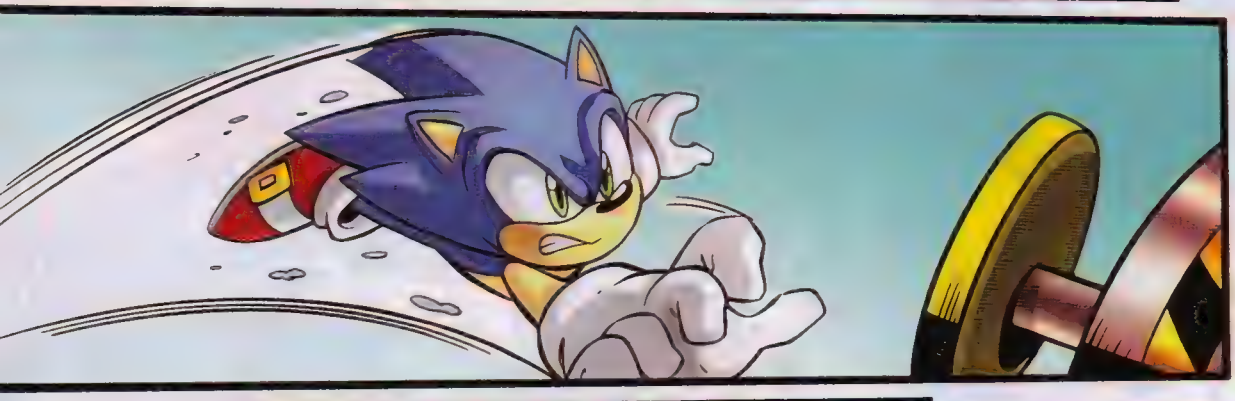

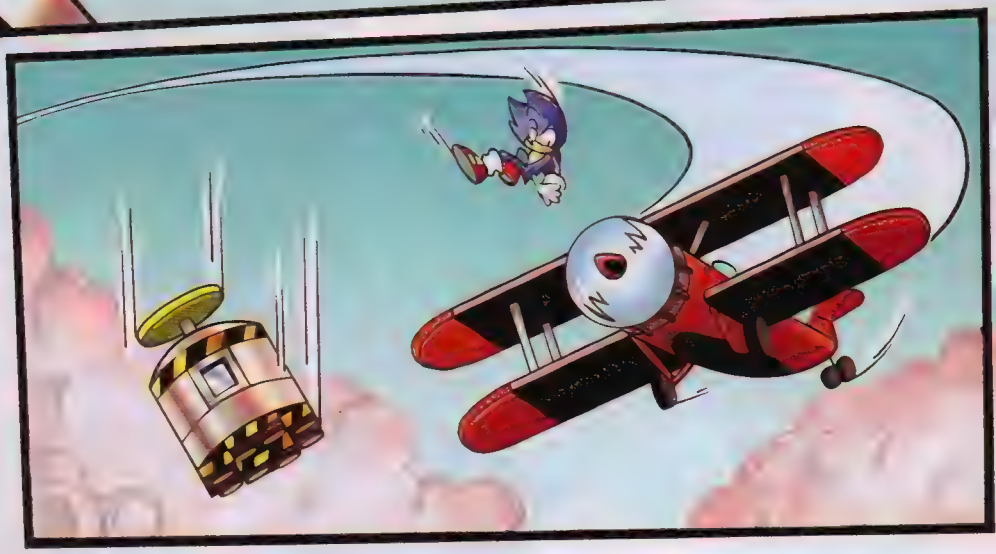

WE'LL HAVE TO SWING AROUND FOR IT!
PREDICTABLE.
VERY.
SONIC MUST REALLY LOVE THOSE THINGS!
...
FRONT SEAT FOR EVIL GENIUSES ONLY!

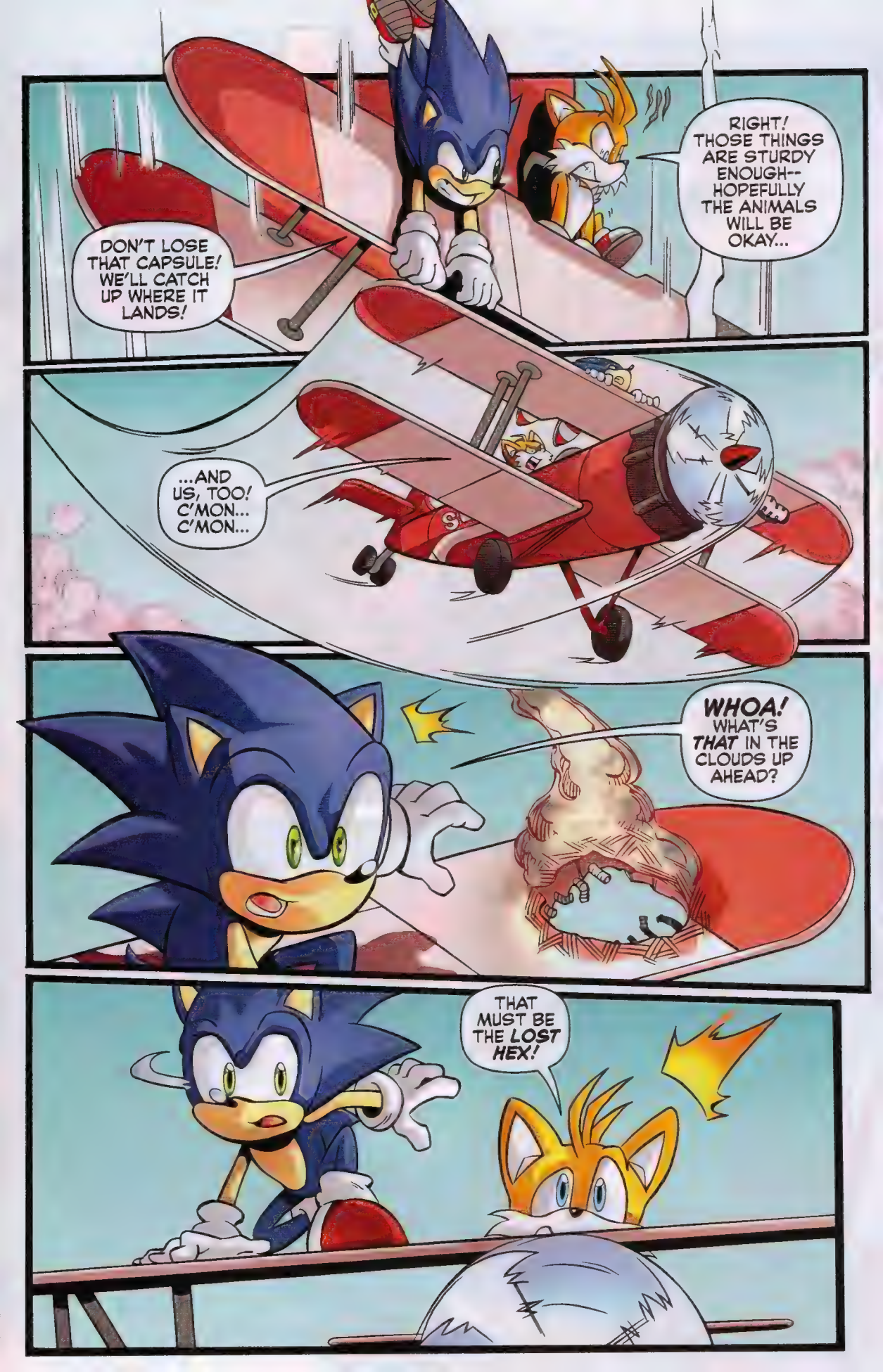
DON'T LOSE THAT CAPSULE! WE'LL CATCH UP WHERE IT LANDS!
RIGHT! THOSE THINGS ARE STURDY ENOUGH-- HOPEFULLY THE ANIMALS WILL BE OKAY...
...AND US, TOO! C'MON... C'MON...
WHOA! WHAT'S THAT IN THE CLOUDS UP AHEAD?
THAT MUST BE THE LOST HEX!

A WHOLE NEW CONTINENT WITH BOLD NEW ADVENTURES! JOIN SONIC AND TAILS AS THEY BATTLE DR. EGGMAN AND THE DEADLY SIX IN

SONIC: LOST WORLD™

EXCLUSIVELY ON YOUR NINTENDO Wii U AND 3DS!

CONTINUE THE ADVENTURE...

SONIC LOST WORLD™

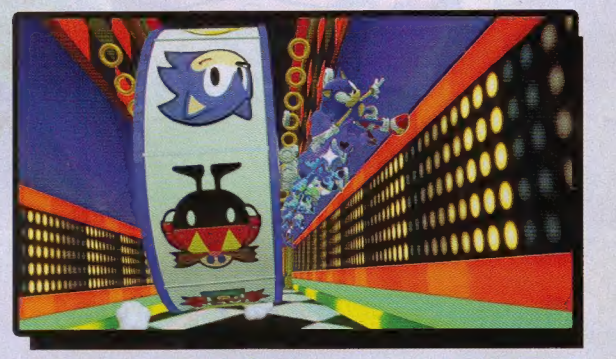

USE SONIC'S NEW MOVES!

NEW AND IMPROVED COLOR POWERS!

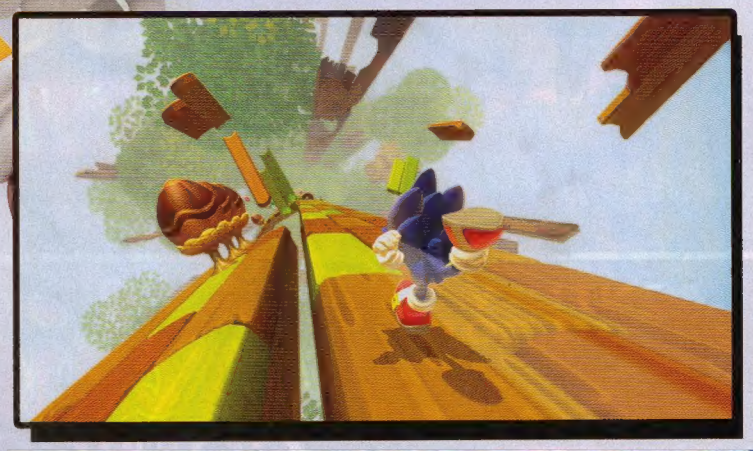

FAST-PACED SUPERSONIC ACTION!

... AND RISE AGAINST THE DEADLY SIX!

EVERYONE 10+ ™
E 10+
Mild Cartoon Violence
ESRB CONTENT RATING www.esrb.org

AVAILABLE NOW!

Wii U NINTENDO 3DS SONIC TEAM™

© SEGA. SEGA, the SEGA logo, Sonic Lost World and Sonic the Hedgehog are either registered trademarks or trademarks of SEGA Corporation. All rights reserved. Nintendo 3DS and Wii U are trademarks of Nintendo. © 2012 Nintendo.

ADRENALINE

SONIC™ THE HEDGEHOG

COUNTDOWN TO CHAOS

ADVENTURE

MEGA MAN™

BLACKOUT: THE CURSE OF RA MOON

AWESOME

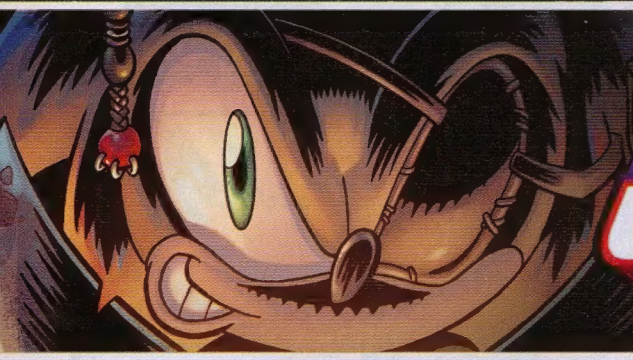

SONIC UNIVERSE™

PIRATE PLUNDER PANIC

MONTHLY FROM

Archie® COMICS

SEGA®

CAPCOM

ArchieComics.com

COMIC SHOP LOCATOR SERVICE

888-COMIC-BOOK

comicshoplocator.com

GET ALL THESE GREAT ARCHIE COMICS & GRAPHIC NOVELS AT YOUR LOCAL COMIC BOOK RETAILER. TO SEE MORE GREAT ARCHIE COMICS READING, GO TO ARCHIECOMICS.COM

©SEGA. Licensed for use by ARCHIE COMIC PUBLICATIONS, INC. ©CAPCOM. Licensed for use by ARCHIE COMIC PUBLICATIONS, INC.

OTHER GREAT TITLES COMING SOON TO THIS GREAT COMIC SHOP!

12/18/13 ISBN: 978-1-936975-77-8

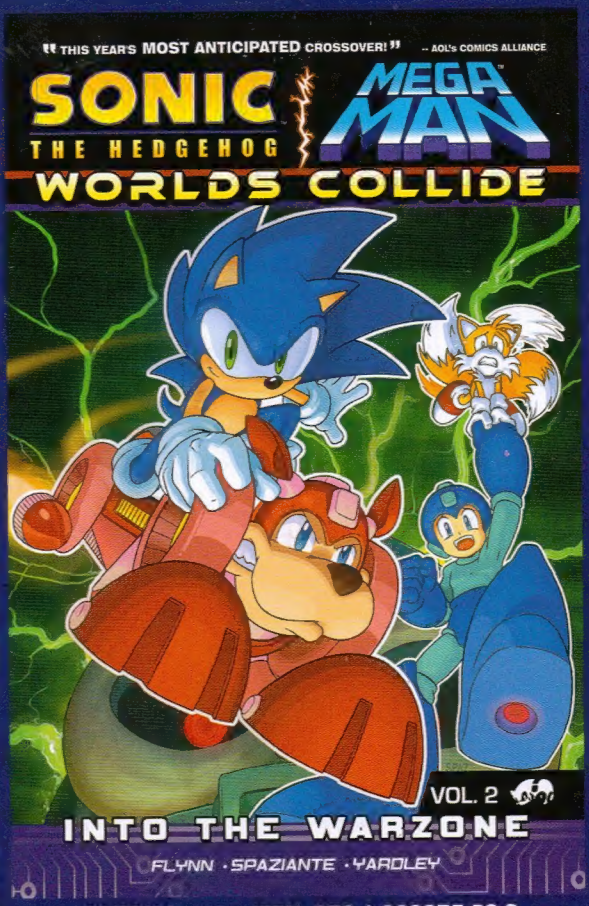

01/29/14 ISBN: 978-1-936975-83-9

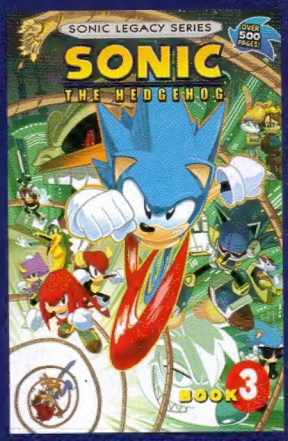

11/20/13 ISBN: 978-1-936975-75-4

11/06/13 ISBN: 978-1-936975-72-3

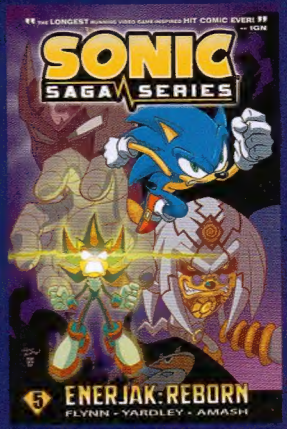

01/22/14 ISBN: 978-1-936975-82-2

ARCHIE COMICS ARE AVAILABLE AT YOUR FRIENDLY NEIGHBORHOOD COMIC SHOP!

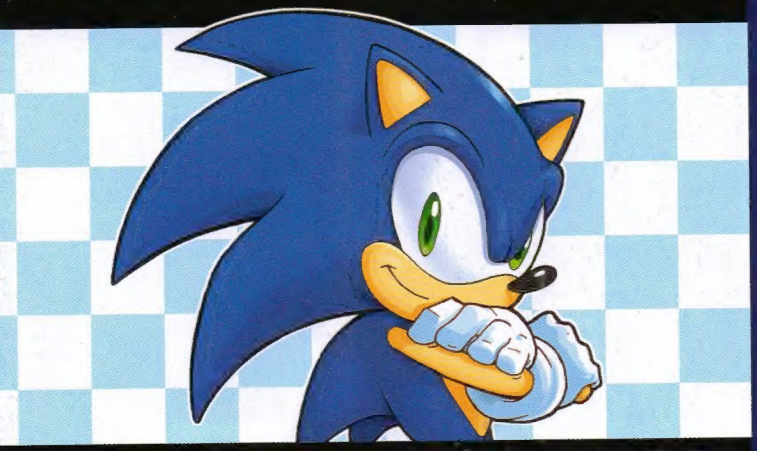

AND DON'T FORGET TO VISIT ARCHIECOMICS.COM FOR even MORE GREAT STUFF!

01/01/14 ISBN: 978-1-936975-78-5

©SEGA. Licensed for use by ARCHIE COMIC PUBLICATIONS, INC. ©CAPCOM. Licensed for use by ARCHIE COMIC PUBLICATIONS, INC.